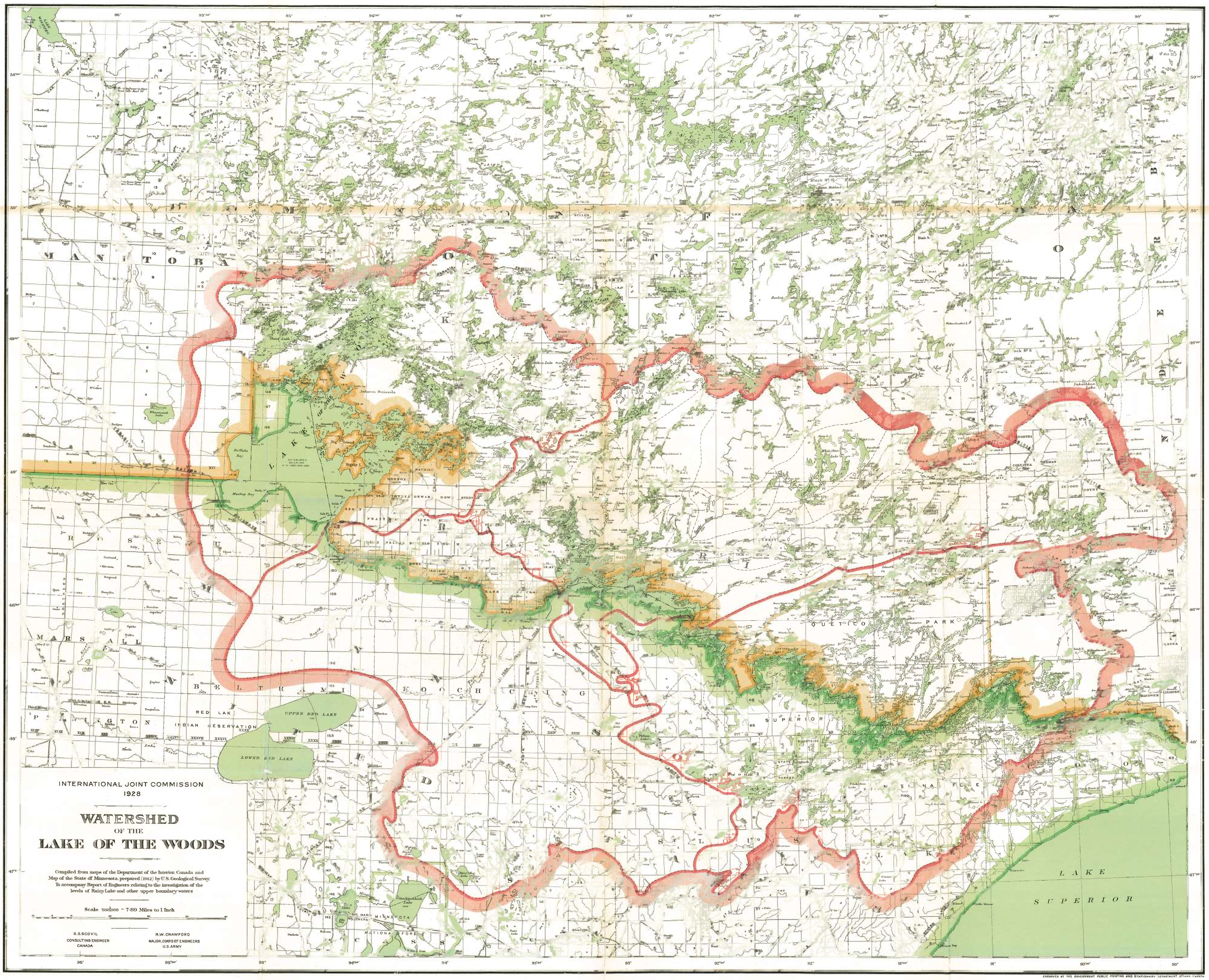

ENGRAVED AT THE GOVERNMENT PUBLIC PRINTING AND STATIONARY DEPARTMENT, OTTAWA, CANADA.